



BAKRIE METAL INDUSTRIES



PENGALAMAN DAN KEMAMPUAN



BAKRIE GROUP



Tentang kami:

Kelompok Usaha Bakrie merupakan salah satu kelompok usaha yang tertua di Indonesia. Dengan lebih dari 80 tahun pengalaman, Kelompok Usaha Bakrie melebarkan lini bisnis ke berbagai sektor usaha melalui anak-anak perusahaan, diantaranya :

Lini Bisnis:



BMI Strategic Positioning

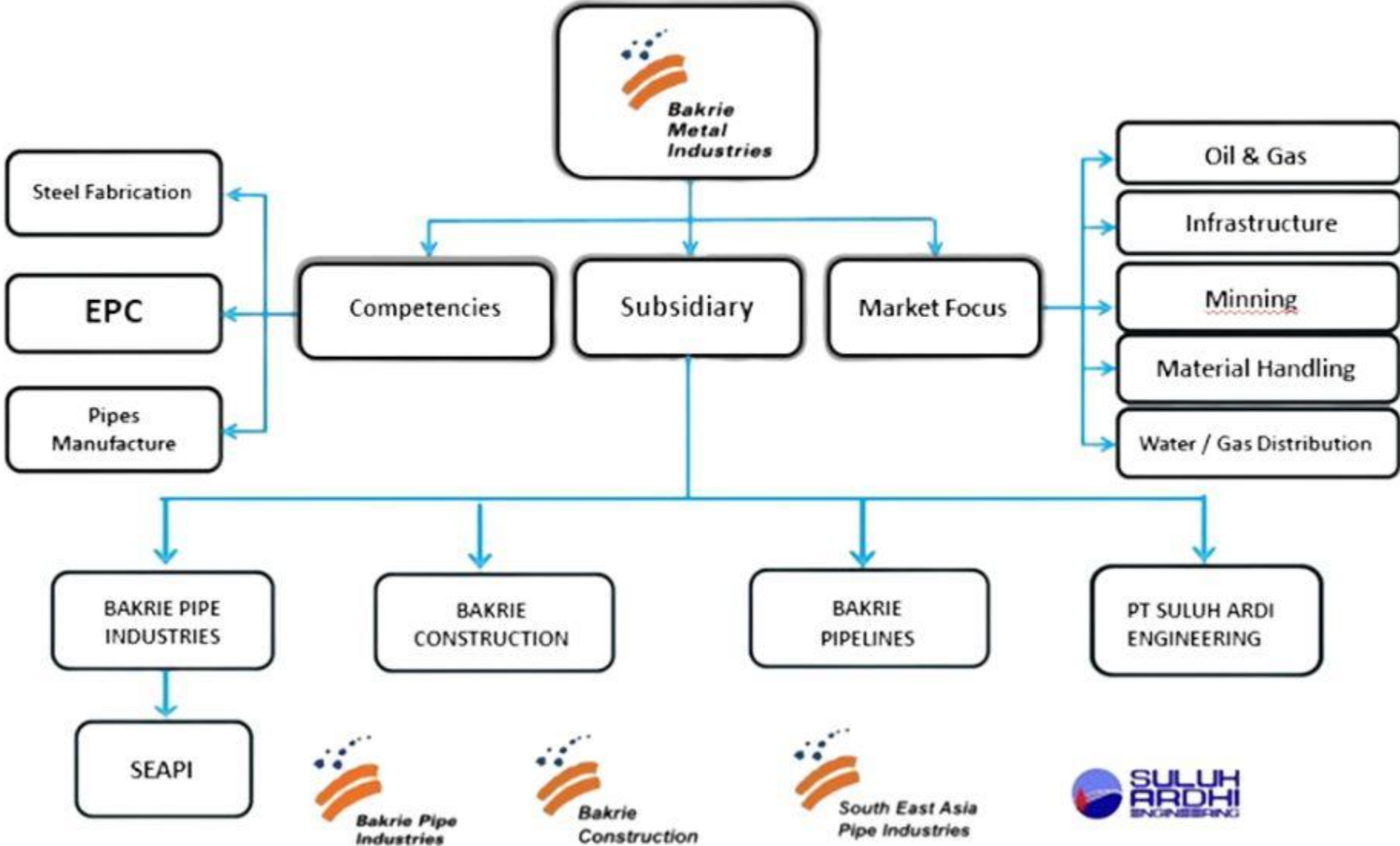

Lokasi



Jakarta Head Office

Bakrie tower 35th floor
Jl. H.R.Rasuna Said, Jakarta

Bekasi Fabrication Unit

Jl. Raya Kaliabang Bungur No. 86,
Kelurahan Harapan Jaya , Bekasi

Bakrie Construction

Sumuranja, Pulo Ampel, Serang

Fabrikasi 1

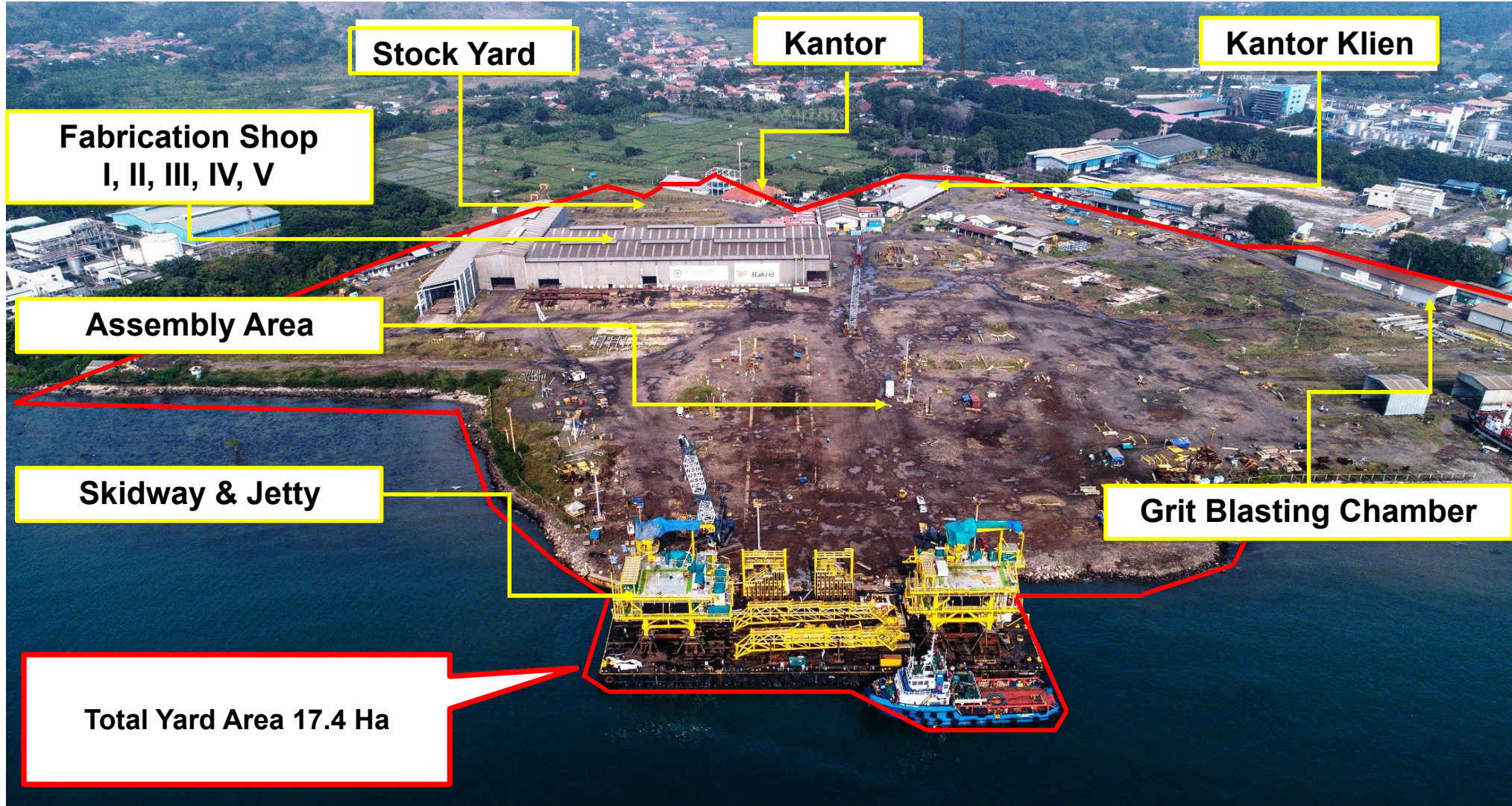

Overview Yard 2 PT.BMI



Sertifikat



**Bakrie
Metal
Industries**



**AKSI NYATA
UNTUK
INDONESIA**

CERTIFICATE

**Registered
CCPL**

Registration Certificate

This is to certify that
The Management Systems
Of

PT. BAKRIE METAL INDUSTRIES

Carried out at following site:

JL. RAYA KALIBANG BUNGUR NO. 86 RT.004 RW.002,
HARAPAN JAYA, BEKASI UTARA, KOTA BEKASI,
JAWA BARAT 17124, INDONESIA

Has been found to conform to the Quality Management System Standard:

ISO 9001:2015

This certificate is valid for the following Product or Service ranges:

**DESIGN, DEVELOPMENT AND MANUFACTURE OF STEEL
STRUCTURES, BRIDGES AND CORRUGATED STEEL SHEETS**
IAF CODE - 17

CERTIFICATE NO. : CCPL/QMS/C1009
ISSUED ON : 08/01/2025 1st SURVEILLANCE DUE ON: 08/12/2025
VALIDITY DATE : 07/01/2028 2nd SURVEILLANCE DUE ON: 08/12/2028

THE VALIDITY OF CERTIFICATE IS SUBJECT TO REGULAR SURVEILLANCE ASSET ON OR BEFORE ABOVE MENTIONED DATES AND IT'S ONLY VALID AFTER SUCCESSFUL SURVEILLANCE WITH CONTRIBUTION LETTER ISSUED BY CCPL.

TO VERIFY THE STATUS OF THE CERTIFICATE, PLEASE VISIT REGISTRATION BOARD WEBSITE: <https://www.infoindonesia.com>

CHAIRMAN
Care Certification Private Limited
134A, 2nd Floor, Tamor Nagor,
New Friends Colony, New Delhi-110085 (India)
www.carecertification.com

CERTIFICATE

**Registered
CCPL**

Registration Certificate

This is to certify that
The Management Systems of

PT. BAKRIE METAL INDUSTRIES

Carried out at following site:

JL. RAYA KALIBANG BUNGUR NO. 86 RT.004 RW.002,
HARAPAN JAYA, BEKASI UTARA, KOTA BEKASI,
JAWA BARAT 17124, INDONESIA

Has been found to conform to the environmental management system Standard:

ISO 14001:2015

This certificate is valid for the following Product or Service ranges:

**DESIGN, DEVELOPMENT AND MANUFACTURE OF STEEL
STRUCTURES, BRIDGES AND CORRUGATED STEEL SHEETS**
IAF CODE - 17

CERTIFICATE NO. : CCPL/EMS/C1003
ISSUED ON : 08/01/2025 1st SURVEILLANCE DUE ON: 08/12/2025
VALIDITY DATE : 07/01/2028 2nd SURVEILLANCE DUE ON: 08/12/2028

THE VALIDITY OF CERTIFICATE IS SUBJECT TO REGULAR SURVEILLANCE ASSET ON OR BEFORE ABOVE MENTIONED DATES AND IT'S ONLY VALID AFTER SUCCESSFUL SURVEILLANCE WITH CONTRIBUTION LETTER ISSUED BY CCPL.

TO VERIFY THE STATUS OF THE CERTIFICATE, PLEASE VISIT REGISTRATION BOARD WEBSITE: <https://www.infoindonesia.com>

CHAIRMAN
Care Certification Private Limited
134A, 2nd Floor, Tamor Nagor,
New Friends Colony, New Delhi-110085 (India)
www.carecertification.com

CERTIFICATE

**Registered
CCPL**

Registration Certificate

This is to certify that
The Management Systems of

PT. BAKRIE METAL INDUSTRIES

Carried out at following site:

JL. RAYA KALIBANG BUNGUR NO. 86 RT.004 RW.002,
HARAPAN JAYA, BEKASI UTARA, KOTA BEKASI,
JAWA BARAT 17124, INDONESIA

Has been found to conform to the occupational health and safety management system Standard:

ISO 45001:2018

This certificate is valid for the following Product or Service ranges:

**DESIGN, DEVELOPMENT AND MANUFACTURE OF STEEL
STRUCTURES, BRIDGES AND CORRUGATED STEEL SHEETS**
IAF CODE - 17

CERTIFICATE NO. : CCPL/OH&S/C1003
ISSUED ON : 08/01/2025 1st SURVEILLANCE DUE ON: 08/12/2025
VALIDITY DATE : 07/01/2028 2nd SURVEILLANCE DUE ON: 08/12/2028

THE VALIDITY OF CERTIFICATE IS SUBJECT TO REGULAR SURVEILLANCE ASSET ON OR BEFORE ABOVE MENTIONED DATES AND IT'S ONLY VALID AFTER SUCCESSFUL SURVEILLANCE WITH CONTRIBUTION LETTER ISSUED BY CCPL.

TO VERIFY THE STATUS OF THE CERTIFICATE, PLEASE VISIT REGISTRATION BOARD WEBSITE: <https://www.infoindonesia.com>

CHAIRMAN
Care Certification Private Limited
134A, 2nd Floor, Tamor Nagor,
New Friends Colony, New Delhi-110085 (India)
www.carecertification.com

CERTIFICATE

CERTIFICATE OF REGISTRATION

This is to certify that the Anti-Bribery Management System of

PT BAKRIE METAL INDUSTRIES

Jl. Raya Kalibang Bungur No. 86 RT.004 RW.002, Harapanjaya, Bekasi Utara,
Kota Bekasi, Jawa Barat 17124 - Indonesia

has been assessed and registered by TNV as conforming to the requirement of:

ISO 37001:2016

For the following Scope
DESIGN, DEVELOPMENT AND MANUFACTURE OF STEEL
STRUCTURES, BRIDGES AND CORRUGATED STEEL SHEET

Certificate Number : 2317002A01
Issue Date : 11th December 2023
Valid Until : 07th December 2026
1st Surveillance on or before : 11th November 2024
2nd Surveillance on or before : 11th November 2025

CHAIRMAN
Care Certification Private Limited
134A, 2nd Floor, Tamor Nagor,
New Friends Colony, New Delhi-110085 (India)
www.carecertification.com

CERTIFICATE

**Registered
CCPL**

Registration Certificate

This is to certify that
The Management Systems of

PT. BAKRIE CONSTRUCTION

Carried out at following site:

SUMURANJAYA YARD, PULO AMPEL, SERANG, MERAK 42455,
BANTEN, INDONESIA

Has been found to conform to the Quality Management System Standard:

ISO 9001:2015

This certificate is valid for the following Product or Service ranges:

**PROVISION OF ENGINEERING, PROCUREMENT, CONSTRUCTION
AND FABRICATION SERVICES FOR OIL & GAS, ENERGY & MINING
FACILITIES AND INFRASTRUCTURES**
IAF CODE - 28

CERTIFICATE NO. : CCPL/QMS/C1232
ISSUED ON : 10/06/2025 1st SURVEILLANCE DUE ON: 10/05/2026
VALIDITY DATE : 08/06/2028 2nd SURVEILLANCE DUE ON: 10/05/2027

THE VALIDITY OF CERTIFICATE IS SUBJECT TO REGULAR SURVEILLANCE ASSET ON OR BEFORE ABOVE MENTIONED DATES AND IT'S ONLY VALID AFTER SUCCESSFUL SURVEILLANCE WITH CONTRIBUTION LETTER ISSUED BY CCPL.

TO VERIFY THE STATUS OF THE CERTIFICATE, PLEASE VISIT REGISTRATION BOARD WEBSITE: <https://www.infoindonesia.com>

CHAIRMAN
Care Certification Private Limited
134A, 2nd Floor, Tamor Nagor,
New Friends Colony, New Delhi-110085 (India)
www.carecertification.com

CERTIFICATE

**Registered
CCPL**

Registration Certificate

This is to certify that
The Management Systems of

PT. BAKRIE CONSTRUCTION

Carried out at following site:

SUMURANJAYA YARD, PULO AMPEL, SERANG, MERAK 42455,
BANTEN, INDONESIA

Has been found to conform to the environmental management system Standard:

ISO 14001:2015

This certificate is valid for the following Product or Service ranges:

**PROVISION OF ENGINEERING, PROCUREMENT, CONSTRUCTION AND
FABRICATION SERVICES FOR OIL & GAS, ENERGY & MINING
FACILITIES AND INFRASTRUCTURES**
IAF CODE - 28

CERTIFICATE NO. : CCPL/EMS/C1096
ISSUED ON : 10/06/2025 1st SURVEILLANCE DUE ON: 10/05/2026
VALIDITY DATE : 08/06/2028 2nd SURVEILLANCE DUE ON: 10/05/2027

THE VALIDITY OF CERTIFICATE IS SUBJECT TO REGULAR SURVEILLANCE ASSET ON OR BEFORE ABOVE MENTIONED DATES AND IT'S ONLY VALID AFTER SUCCESSFUL SURVEILLANCE WITH CONTRIBUTION LETTER ISSUED BY CCPL.

TO VERIFY THE STATUS OF THE CERTIFICATE, PLEASE VISIT REGISTRATION BOARD WEBSITE: <https://www.infoindonesia.com>

CHAIRMAN
Care Certification Private Limited
134A, 2nd Floor, Tamor Nagor,
New Friends Colony, New Delhi-110085 (India)
www.carecertification.com

CERTIFICATE

**Registered
CCPL**

Registration Certificate

This is to certify that
The Management Systems of

PT. BAKRIE CONSTRUCTION

Carried out at following site:

SUMURANJAYA YARD, PULO AMPEL, SERANG, MERAK 42455,
BANTEN, INDONESIA

Has been found to conform to the occupational health and safety management system Standard:

ISO 45001:2018

This certificate is valid for the following Product or Service ranges:

**PROVISION OF ENGINEERING, PROCUREMENT, CONSTRUCTION AND
FABRICATION SERVICES FOR OIL & GAS, ENERGY & MINING
FACILITIES AND INFRASTRUCTURES**
IAF CODE - 28

CERTIFICATE NO. : CCPL/OH&S/C1142
ISSUED ON : 10/06/2025 1st SURVEILLANCE DUE ON: 10/05/2026
VALIDITY DATE : 08/06/2028 2nd SURVEILLANCE DUE ON: 10/05/2027

THE VALIDITY OF CERTIFICATE IS SUBJECT TO REGULAR SURVEILLANCE ASSET ON OR BEFORE ABOVE MENTIONED DATES AND IT'S ONLY VALID AFTER SUCCESSFUL SURVEILLANCE WITH CONTRIBUTION LETTER ISSUED BY CCPL.

TO VERIFY THE STATUS OF THE CERTIFICATE, PLEASE VISIT REGISTRATION BOARD WEBSITE: <https://www.infoindonesia.com>

CHAIRMAN
Care Certification Private Limited
134A, 2nd Floor, Tamor Nagor,
New Friends Colony, New Delhi-110085 (India)
www.carecertification.com

CERTIFICATE

Registration Certificate

This is to certify that The Management Systems of

PT. BAKRIE CONSTRUCTION

Carried out at following site:

SUMURANJAYA YARD, PULO AMPEL, SERANG, MERAK 42455, BANTEN, INDONESIA

Has been found to conform to the Anti-Bribery Management System Standard:

ISO 37001 : 2016

This certificate is valid for the following Product or Service ranges:

**PROVISION OF ENGINEERING, PROCUREMENT AND CONSTRUCTION SERVICES
FOR OIL & GAS, ENERGY & MINING FACILITIES AND INFRASTRUCTURES**

Certificate no. : EAS/CM/2024/009-2029
Issued on : 25/06/2024
Validity until : 25/06/2026
1st Surveillance Due On : 24/07/2024
2nd Surveillance Due On : 24/07/2025

THE VALIDITY OF CERTIFICATE IS SUBJECT TO REGULAR SURVEILLANCE ASSET ON OR BEFORE ABOVE MENTIONED DATES AND IT'S ONLY VALID AFTER SUCCESSFUL SURVEILLANCE WITH CONTRIBUTION LETTER ISSUED BY PCMS.

AUTHORIZED BY
CHAIRMAN/DIRECTOR

CHAIRMAN
Care Certification Private Limited
134A, 2nd Floor, Tamor Nagor,
New Friends Colony, New Delhi-110085 (India)
www.carecertification.com

No. SBU	Kode Sub Klasifikasi	KBLI	Sub Klasifikasi
812000694215600210001	BS001	42101	Konstruksi Bangunan Sipil Jalan
812000694215600320002	BS002	42102	Bangunan Sipil Jembatan, Jalan Layang, Fly Over, dan Underpass
812000694215600660003	BS011	42912	Konstruksi Bangunan Pelabuhan Bukan Perikanan
202511031130047202675	BG003	41013	Konstruksi Gedung Industri
202511051414056000000	BG009	41019	Bangunan Gedung Lainnya
812000694215600110003	ST001	42102	Instalasi Mekanikal
812021605234200110002	ST006	42915	Konstruksi Bangunan Sipil Minyak dan Gas Bumi

Fasilitas Workshop



PRECUT AREA



CNC CUTTING PROCESS



AUTOMATIC BEAM WELDING &
STRAIGHTENER MACHINE



ASSEMBLY AREA (WS-1)



CNC ROLLING MACHINE

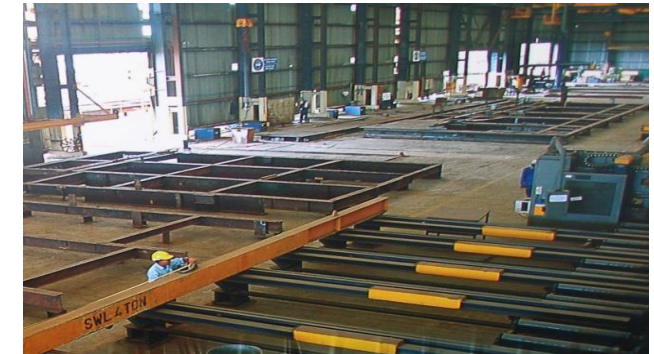

ASSEMBLY AREA (WS-2)

Fasilitas Workshop



WORKSHOP EAST VIEW



JETTY/SEA ACCESS



PAINTING AREA (COVERED)



HEAVY LIFTING

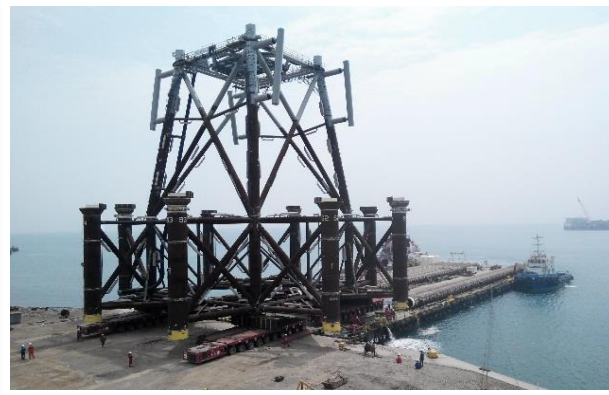

LOAD OUT PROCESS



ASSEMBLY AREA

Fasilitas Workshop



HYDROLIC & PRESS SHOP
AREA



WORKSHOP AREA



SHOT BLASTING



STOCK YARD



MOBILIZATION



PACKING & DELIVERY

Kapasitas Workshop



Sumuranja Fabrication Yard Data

Total Yard Area	17.4 Hectares
Annual Capacity	20,000 Tonnes
Annual Modular Fabrication / PAU	10,000 Tonnes
Annual Man-Hour Max	2,500,000 Man-Hours
Annual Pipe Spool Capacity	250,000 Dia.Inches
Length of Jetty	62 m
Water Front	500 m
Water Depth	7 m
Load Out Capacity	2,600 Tonnes
Total Covered Workshops Area	11,950 m ²
Covered Warehouse Area	640 m ²
Raw Material Lay Down Area	13,000 m ²
Pre-Assembly Area	3,300 m ²
Construction Area	33,700 m ²
Blasting Chamber	1,000 m ²
Offices & Accomodation	1,800 m ²

Accomodate more than 2,000 skilled workers & staff at peak

Bekasi Fabrication Unit Yard Data

Total Yard Area	3.5 Hectares
Annual Fabrication Capacity	12,000 Tonnes
Annual Corurugated Steel	9,600 Tonnes
Total Fabrication Workshops Area	6,000 m ²
Finished Fabrication Area	3,000 m ²
Total Press Shop Area	1,500 m ²
Finished Press Shop Area	1,300 m ²
Blasting Chamber	1,000 m ²
Offices & Accomodation	1,800 m ²

APLIKASI PRODUK

JEMBATAN BAJA



Jembatan Mahakam Ulu – Samarinda



Jembatan Tanjung Menanti, Jambi



Jembatan Panel, PT SMART, GROUP



Jembatan Rangka B-50 meter (5 bentang) BABEL



Jembatan Gantung



Jembatan Rangka A -99 meter Berau., KALTIM

APLIKASI PRODUK

PIPA BAJA BERGELOMBANG

MPP dengan Wall Masonary Stone,
Bekasi



HPAS dengan Head Wall Beton Jalan Tol
Semarang



MPP Tambang PT ADARO – Kalimantan



MPP dengan Wall Sheeting
PT Asian Agri, Pekanbaru

MPP PT Trubaindo Coal Mining, Melak-KALTIM



Tunnel – Haul Road
PT Freeport Indonesia, Timika-Papua

APLIKASI PRODUK

PAGAR PENGAMAN (FLEX BEAM GUARDRAIL)

Guardrail Tol Trans Sumatera Tebingtinggi - Serbalawan



FLEX BEAM GUARDRAIL
JALAN TOL PONDOK INDAH - JAKARTA SELATAN



Guardrail Calang, Aceh



GUARDRAIL DAN CAR STOPPER
PT. JAMSOSTEK - JAKARTA

APLIKASI PRODUK

BOX GIRDER BAJA

Jembatan Tebo, Jambi



Fly Over Merak-Balaraja



Tol Cibitung-Cilincing



Tol BECAKAYU, Pasar Gembrong



Tol Krian-Legundi-Bunder-Manyar, JATIM



Tol Cimanggis-Cibitung

APLIKASI PRODUK

JEMBATAN PENYEBRANGAN ORANG



**Jembatan Penyebrangan Orang,
lokasi Jl. Mas Mansyur, Jakarta Pusat**

APLIKASI PRODUK

PORTAL BOX BAJA



APLIKASI PRODUK

PEKERJAAN STRUKTUR BAJA



Cement Mill & Packer PT Semen Baturaja



Konstruksi Baja Depo LRT JABODEBEK Stabling Building PT. Adhi Karya

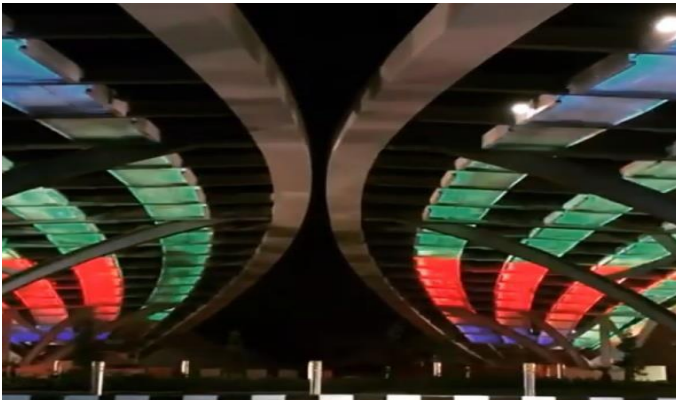

Kanopi Baja BANDARA SOEKARNO – HATTA



Konstruksi Baja Depo LRT JABODEBEK Light Maintenance Building PT. Adhi Karya

PROYEK OIL & GAS



Project : Design, Supply, Fabrication and Site Erection, Coating and Other Related Service of 6 Welded Steel Tanks for Minas Oil Field
Client : Caltex Pasific Indonesia
Location : Minas SBU - Riau
Completion : June 1997 – April 1998

Proyek Pembangunan Dermaga/Terminal Khusus



Pembangunan Dermaga/Terminal Khusus

Client : PT. Southeast Asia Pipe Industries
Scope : Perkerjaan Persiapan, Pekerjaan Dermaga, Pekerjaan Trestle, Pekerjaan Ancilaries & MEP Trestle, Pekerjaan Shore Protection

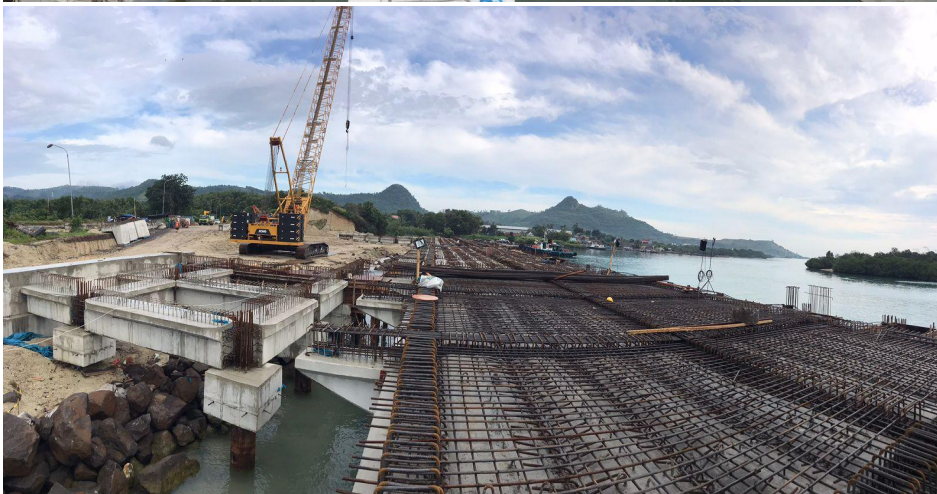

Proyek Oil and Gas



Client: Husky CNOOC Madura Limited

Consortium of Timas Suplindo and
Bakrie Cosntruction
Project: EPCI MDA-MBH Field
Development

SOW: DED, Supply, Fabrication, Load
Out and Tie Down for Jacket and
Topside

weight at 5,800 Tonnes



Client: Mobil Cepu Ltd

Main Contractor: Rekind
Project: Banyu Urip Development Project-
Mooring Tower System

SOW: Supply, Fabrication, Load Out and
Tie Down fo Mooring Tower System
including
Mooring Support Structure (MSS) and
Yoke.

weight at: 3,000 Tonnes



Client: CNOOC SES Ltd.

Project: EPCI of Mila – A and ASTI – A
Platform and Pipelines.

SOW: Engineering, Supply, Fabrication,
Delivery and Installation of Platform
and Pipelines.

weight at: 630 Tonnes.



**Client: Pertamina Hulu Energi –
Offshore North West Java**

Project: EPCI UL Development

SOW: Engineering, Supply,
Fabrication, Load Out, Tie Down of
Jacket and Deck UL-WHP

weight at: 4,600 Tonnes



Client: Hess Indonesia Pangkah Ltd.

Project :WHPB - Ujung Pangkah
Development

SOW: Supply, Fabrication, Load Out and
Tie Down of 8 Legged Jacket and
Platform.

Piles, Jackets and Platform

weight at: 5,600 Tonnes



Client :

**Pertamina Hulu Energi – West
Madura Offshore**

Project : KE Field Development
KE-38, KE-39, KE-54.

SOW: Engineering, Procurement,
Construction/Fabrication.
Piles, Jackets and

weight at: 2,700 Tonnes

Proyek Material Handling



Gantry Crane

Client : MAN Takraf GmbH, 5 units Rail Mounted Gantry Crane for Port Botany - Sydney, Australia
Scope : Fabrication Of structural parts, yard assembly, including mechanical and electrical, load-out and tie down of 5 units RMGC.
Total Weight : 650 tonnes/unit



Coal Handling Belt Conveyor

Client: PT. Nusa Tambang Pratama
Location: West Mulia, South Borneo.
Scope: The Contract is for the EPC of a Coal Preparation Plant (CPP) and a 6.2 km horizontally curved Over Land Conveyor (OLC) of PT Nusa Tambang Pratama (NTP), Hauling Road, and including all supporting facilities with associated works required for operating of the plant.
Throughput Capacity 1200 ton per hour



Super Post Panamax Container Crane

Client : IMPSA Argentina for SAGT Colombo Sri Lanka
Scope: Supply, Fabrication, Construction, Transportation barge of 6 (six) units
Total Weight : 750 tonnes/unit



Continuous Barge Unloader

Client : ThyssenKrupp Polysius for PT. Nusa Tambang Pratama
Scope : Supply, Fabrication, Erection and Commissioning of Coal Barge Unloader (cbu).
Throughput Capacity : 700 ton per hour



Rubber Tyre Gantry Cranes

Client : Humpuss - Koja III, in Tanjung Priok
Scope : Fabrication and Assembly, electrical installation, yard testing, load-out and tie down of 15 nos. of fully assembled RTG cranes which will be operated in the Container Terminal of Humpuss - Koja III, in Tanjung Priok Harbour, Jakarta.
Total Weight : 185 Tonnes/unit



Crushing Plant

Client: PT. Trubalndo Coal Mining, Melak, East Kalimantan
Scope: Engineering, Supply, Fabrication, Erection, Commissioning.
Crushing Plant
Throughput Capacity : 1.500 ton per hour

Proyek Power Plant



Structural Steel for Boiler

Client: PLN

Location: Cilegon, Banten.

Scope: The Contract is for Detailed Design Engineering, Fabrication and Delivery of 20,000 tonnes of structural steel for 3x660MW Boilers of CFPP



Circulating Water & Piping system

Client : Mitsui & Co. Ltd

Locaton: Paiton Power Plant, East java

Scope : Circulating Water & FGD Piping system, Paiton Project Blok III



Seawater Cooling System

Client: PLN

Location : Tarahan CFPP, Lampung, Sumatera

Scope: Supply and Fabrication of Seawater Cooling System



Seawater Cooling System

Client : Mitsui & Co, Ltd.

Location: Tanjung Jati B Power Station, Central Java.

Scope : Supply, Fabrication, Surface Protection & Load Out of Seawater Cooling System Comprising 4 m diameter Piping and 2 x 200 Tonne Intake Heads for

Klien



ExxonMobil



ConocoPhillips



Sumitomo Heavy Industries, Ltd.

IMPISA



NOEL
PREUSSAG



ALSTOM

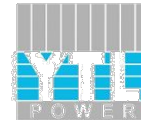

PT INDOCEMENT TUNGGAL PRAKARSA Tbk.

Nusa Tambang Pratama



TAKENAKA





Terima Kasih





Head Office:

Bakrie Tower 35th Floor

JL. H.R. Rasuna Said

Jakarta 12940, Indonesia

Phone : 021-2991 2030 Ext. 1959 / 1758

email : info@bakriemetal.co.id